

# DEAR ANN LANDERS

POPELA SONG FOR SOPRANO & 2 PIANOS

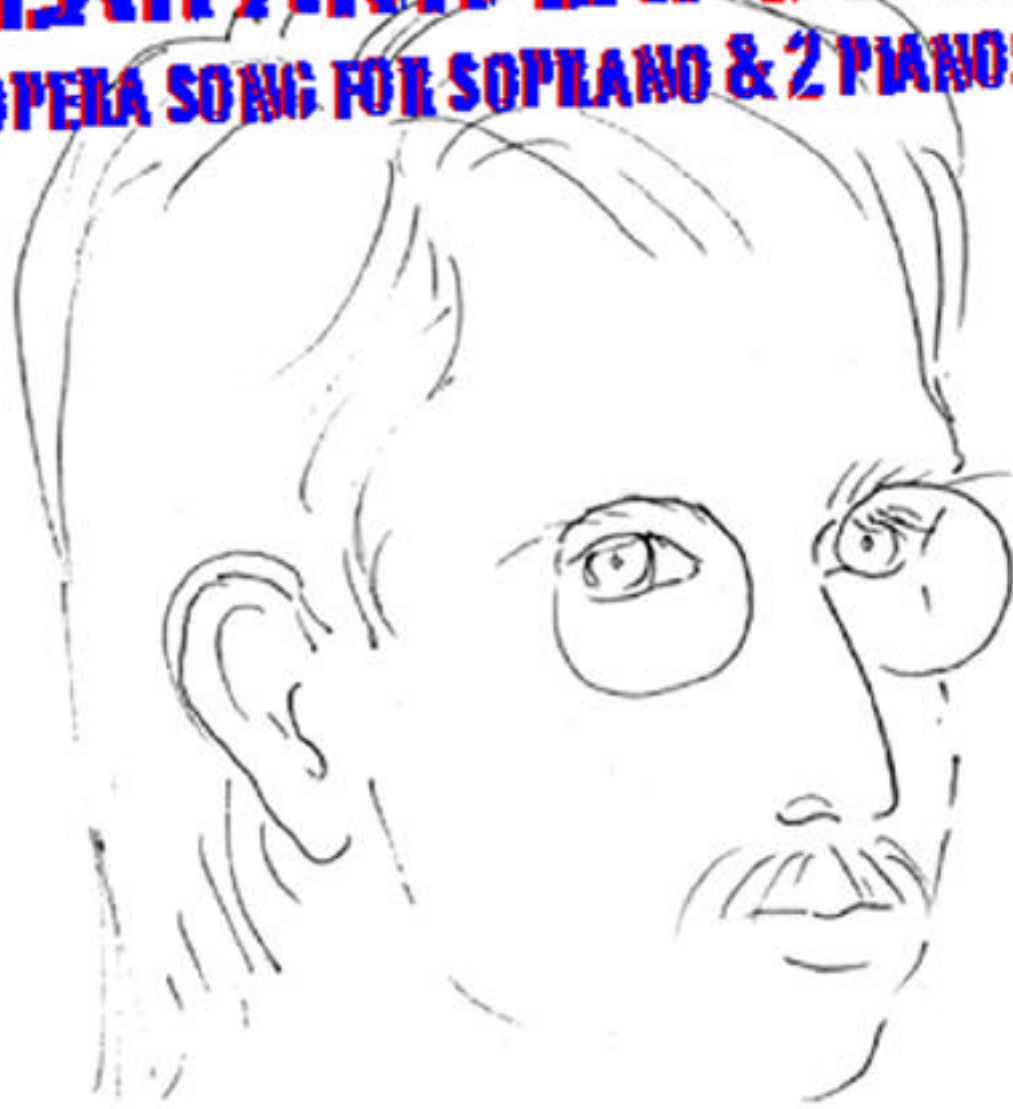

**EDWARD J HINES**

**EDWARD HINES MUSIC • [WWW.HINESMUSIC.COM](http://WWW.HINESMUSIC.COM)**

## **DEAR ANN LANDERS:**

Can a dog get drunk on wine? I need to know.

Our golden retriever sleeps in the laundry room which is adjacent to the wine cellar. I noticed that some mornings Happy came staggering into the kitchen very slowly, even bumping into things. At first we thought he might be having eye trouble. We took him to the vet. Happy's eyes are OK.

Last week when Happy didn't show up for breakfast I went down to get him. He was passed out next to a keg of wine. The spigot had been turned just a little, so there was a very slow trickle. As I was standing there trying to figure what to do, Happy awakened and behaved like a person with a hangover.

That very morning I had the keg of wine moved to a higher shelf, out of his reach. Happy has not behaved strangely since. Could it be that the dog was getting inebriated?

Martin's Ferry Researcher

Dear M.F.R.:

Animals can get plastered just like humans. Alcohol affects their brains the same way. It's a good thing you discovered the source of the problem before Happy began to crave a hair of a dog that bit him.

NEWSDAY, FRIDAY, NOVEMBER 2, 1973

Used with permission

### **Performing Note:**

Duplication of the above text is acceptable for use in a printed program for public performance of this work.-EJH

***The name Ann Landers and the text of this work are used with the permission of Miss Landers and News America Syndicate.***

© 1982, 1997 by Edward Hines Music • [www.hinesmusic.com](http://www.hinesmusic.com)

PO Box 941, Wendell, MA 01379 USA • Tel/Fax (978) 544-6986

***This sheet music may not be reproduced in any manner without the written consent of Edward Hines Music.***

***Digital downloads of this work may be reproduced by one individual, for use in one group, department or institution only.***

***Digital downloads of this work may not be reproduced for more than one group, department or institution.***

CURIOSO ♩ = 80

Soprano

Piano 1

Piano 2

4

RH

LH

8

12

14

17

21 *Risoluto*

*mf* Dear \_\_\_\_\_ *cresc.* Ann \_\_\_\_\_ *f* Land \_\_\_\_\_

*> cresc.* *f*

*> Led.* *> Led.* *> Led.* *> Led.* *> Led.*

*cresc.* *f*

*> Led.*

24 *dolce*

ers. Can a dog get drunk on

*p*

*8va*

*p*

*> Led.* \*

*> Led.* \*

27

*cresc.- accel.*

♩ = 92

*f*

wine? I need to know

*cresc.- accel.*

*mf*

*f*

*cresc.- accel.*

*mf*

*f*

30

8<sup>va</sup>

41

which is ad - ja - cent to ad - the

\* Ped. \* Ped.

45

wine cell - ar I

*mp*

*p secco*

*secco*

*sfz p sub*